

THIS TRAIN IS
Bound For Glory



A MUSICAL TRIBUTE TO WOODY GUTHRIE

**THE FOLK SONG SOCIETY OF
GREATER BOSTON PRESENTS
A BENEFIT PERFORMANCE FOR
THE HUNTINGTON'S DISEASE
SOCIETY OF AMERICA
MASSACHUSETTS CHAPTER**

DIRECTOR

ELLEN SCHMIDT

ASST. DIRECTOR

BILL BUMPUS

DIR. OF CHILDREN'S CHORUS:

CELESTE JETTE-KATZ

PAINE HALL, HARVARD UNIVERSITY, CAMBRIDGE, MA

SATURDAY, MAY 19, 1990 AT 8:00 PM.

FSSGB

Funded in part by a grant from the Massachusetts Council
on the Arts and Humanities, a state agency.



HUNTINGTON'S DISEASE SOCIETY OF AMERICA, MASSACHUSETTS CHAPTER

80 EAST CONCORD STREET, BOSTON, MASSACHUSETTS 02118 (617) 638-8333 - Serving New England

The Folk Song Society of Greater Boston presents:

THIS TRAIN IS BOUND FOR GLORY

A Musical Tribute to Woody Guthrie

All Proceeds to Benefit
The Huntington's Disease Society of America

Words and Music by Woody Guthrie

Paine Hall, Harvard University
8 p.m. Saturday May 19, 1990

Director	Ellen Schmidt
Assistant Director	Bill Bumpus
Director of Children's Chorus	Celeste Jette-Katz
Narrators	Betsy Binstock - Part One Allan Schmidt - Part Two

PART ONE

HARD TRAVELIN'	Jan Green, Jake Kensinger, Mark Ryer, Merle Roessler, Judith Stone, Chorus
OKLAHOMA HILLS	Robert Wheeler, Chorus
BELLE STARR	Bill Bumpus, Jake Kensinger, Wendy Santis, Ellen Schmidt
HARD AIN'T IT HARD	Paul Beck, Bill Bumpus, Dianne Dugaw, Jake Kensinger, Ellen Schmidt
CURLY-HEADED BABY	Izzy Doveburd
PHILADELPHIA LAWYER	Paul Beck, Izzy Doveburd, Jake Kensinger, Phil Saines, Robert Wheeler
1913 MASSACRE	Rich Korn
BUFFALO SKINNERS	Mark Ryer
WOODY'S RAG	Instrumental Ensemble, Eric Landis and Laura Schneider of the Tanglefoot Cloggers
PRETTY BOY FLOYD	Jan Green, Merle Roesler, Judith Stone
JOLLY BANKER	Chris Brown

BLOWIN' DOWN THIS OLD DUSTY ROAD	Elizabeth Connolly, Jan Green, Merle Roesler, Judith Stone, Chorus
TALKIN' DUST BOWL	Paul Beck
DUST PNEUMONIA BLUES	Rich Korn
RAMBLIN' ROUND YOUR CITY	Bill Bumpus, Chorus
NEW YORK TOWN	Elizabeth Connolly, Dianne Dugaw, Ralph Madsen, Ellen Schmidt
I AIN'T GOT NO HOME	Paul Beck, Dianne Dugaw, Ralph Madsen, Ellen Schmidt
VIGILANTE MAN	Mark Ryer
DO RE MI	Izzy Doveburd, Chorus
THIS TRAIN	Jan Green, Merle Roesler, Judith Stone, Chorus

PART TWO

ROLL ON COLUMBIA	Chorus
WAY UP IN THAT NORTHWEST	Mark Ryer, Chorus
GRAND COULEE DAM	Bill Bumpus, Jessie Aronow
JACKHAMMER JOHN	Paul Beck
JESUS CHRIST	Dianne Dugaw, Ralph Madsen
DEPORTEE	Paul Beck, Mark Ryer
PASTURES OF PLENTY	Jan Green, Merle Roesler, Judith Stone
UNION MAID (Additional Verses written by Faith Petrick and Ruth Pettis)	Dianne Dugaw, Jake Kensinger, Wendy Santis, Ellen Schmidt Dale Landis, Eric Landis, Carol McGreeny, and Laura Schneider of the Tanglefoot Cloggers
TALKING UNION	Bill Bumpus
REUBEN JAMES	Jack Carroll, Suzanne Mrozak, Chorus
SALLY DON'T YOU GRIEVE	Dianne Dugaw, Chorus
<u>CHILDREN'S MEDLEY</u>	
SLEEP EYE	Children's Chorus
JIG ALONG HOME	Children's Chorus

DON'T YOU PUSH ME DOWN	Jenny Downey, Kevin Jette, Children's Chorus
MAIL MYSELF TO YOU	Georgina Brown, Monte Brown, Children's Chorus
PICK IT UP	Georgina Brown, Rachel Fichtenbaum, Peter Jette, Emily Rand, Molly Tobin, Children's Chorus
MY DADDY FLIES A SHIP IN THE SKY	Julie Aronow-Frieden, Greg Doucette, Children's Chorus
THIS LAND IS YOUR LAND	Chorus
SO LONG	Paul Beck, Bill Bumpus, Jake Kensinger, Ellen Schmidt, Chorus

The Audience is encouraged to sing along with the Chorus and is requested to withhold applause until the end of each act.

Adult Cast Members

Jessie Aronow
 Saul Aronow
 Paul Beck
 Betsy Binstock
 Laurie Brandt
 Chris Brown
 Bill Bumpus
 Jack Carroll
 Jerry Christen
 Elizabeth Connolly
 Panos Constant
 Izzy Doveburd
 Dianne Dugaw
 Chris Farrow
 Jan Green
 Pepper Greene
 Sallie Hoffman
 Celeste Jette-Katz
 Len Katz
 Kathryn Kaufman
 Jake Kensinger
 Rich Korn
 Ralph Madsen
 Rose Madsen
 McIntyre, Joan
 Suzanne Mrozak
 Gary Rand
 Merle Roesler
 Mark Ryer
 Phil Saines
 Wendy Santis
 Allan Schmidt
 Ellen Schmidt
 Judith Stone
 Robert Wheeler

Children's Chorus

Rachel Anderson
 Julie Aronow-Frieden
 Georgina Brown
 Monte Brown
 Gregory Doucette
 Jenny Downey
 Rachel Fichtenbaum
 Kevin Jette
 Peter Jette
 Emily Rand
 Molly Tobin
 Tracey Whitman

Instrumental Ensemble - "Scruffy Okies"

Paul Beck - guitar, mandolin
 Bill Bumpus - concertina, guitar
 Jerry Christen - bass
 Dianne Dugaw - guitar, harmonica
 Jan Green - bones, limberjack
 Celeste Jette-Katz - guitar, spoons
 Len Katz - banjo
 Kathryn Kaufman - harmonica
 Jake Kensinger - guitar
 Mark Ryer - guitar
 Phil Saines - guitar, tiple
 Robert Wheeler - ukelele

Tanglefoot Cloggers

Dale Landis
 Eric Landis
 Carol McGreeny
 Laura Schneider

Sound Crew

Peter Baroda
Pierre Beauregard
Ed Council
Bill Lehrman
Herb Robinson

Sound Equipment

Daniel Pearl, Ashland
Star Systems, Salem N.H.

Herb Robinson, Newton - a special thanks for his generosity in loaning his equipment and giving tirelessly to the production
Ed Council, Framingham - Folk Song Society of Greater Boston - we thank him for his expertise, labor, and good humor!

Assistants to the Production

Panos Constant - Publicity, Tickets
Natalie Frank, Huntington's Disease
Society of America - Publicity, Feeder
of the Cast, Tireless Worker
Jan Katz - Publicity
Mark Katz - Tickets
Kathryn Kaufman - Publicity

WOODY GUTHRIE

Woodrow Wilson Guthrie grew up in Okema, an oil boom town in Oklahoma. His family broke up after a series of disasters, and when the dust storms came Woody hit the road with thousands of other 'Okies'. He carried with him a wealth of songs and tunes he learned from his parents and from every kind of itinerant street singer who wandered through Okema. He played guitar, fiddle, mandolin and mouth harp and often made up new songs from old ones.

From California to New York and back again dozens of times, Woody sang in saloons, at parties, at rallies, at union meetings and on the radio, for the Library of Congress Folksong Archives, for record companies, and even the Bonneville Power Administration. He would sing either by himself or with Pete Seeger, The Almanac Singers, or with Cisco Huston and Sonny Terry.

Woody was more than just a folksinger "Dust Bowl Refugee", he believed in the power and dignity of plain, honest working folks. His songs brought to life the lives and hardships of the Dust Bowl refugees and the migrant workers. He sang about working, loving and fighting; about the injustices of the profiteers and about the power of unionizing. Woody didn't invent the material in his songs; he wrote from his own experiences or from what he read in the newspapers or heard on the radio. These real incidents were the best material he could use.

Woody wasn't any fancy musician either. His songs and accompaniments were straight forward and simple, like the hard-working, hard-playing folks he stood for. The intensity and spirit of his singing made up for its simplicity. Through Pete Seeger, Bob Dylan and Tom Paxton his singing has influenced a whole generation of folksinging writers.

Woody's songs reflected the times in which they were written. Times have changed, but his songs are just as singable today as they were then.

TO THE FOLKSONG SOCIETY OF GREATER BOSTON

Words cannot express our appreciation. We thank you for your generosity, your time, your remarkable talent, and most of all, your friendship.

Sincerely,
The Huntington's Disease Society of America,
Massachusetts Chapter

join the
**Folk Song Society of
Greater Boston**

one year membership:

single - \$10

double - \$12

family - \$15

send name, address, phone
number and check to

FSSGB, P.O. Box 492,
Somerville MA 02143

membership includes:

- * reduced admission to FSSGB concerts
- * invitations to FSSGB parties, other events
- * subscription to The Folk Letter

UPCOMING EVENTS

Saturday, June 2 -

McArthur Family in concert

Sunday, July 1 -

organizing meeting for fall concert series

September 22-24 -

Annual FSSGB Getaway Weekend - call

Marilyn Levin at (617) 539-4218 for info

Saturday, November 3 -

Gordon Bok, Ed Trickett, Ann Mayo Muir in concert

for further information, call the FSSGB phone line at 623-1806

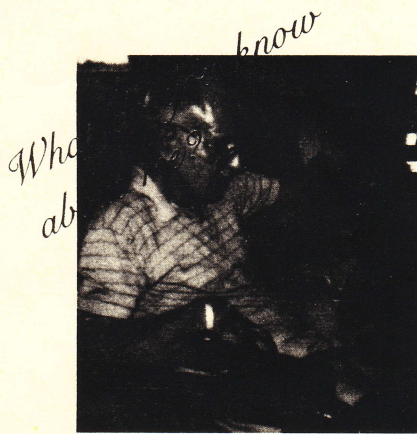

I HAVE
HUNTINGTON'S DISEASE (HD)

A hereditary disease of mind and body

A family disease affecting men, women
and children of all races/ethnic groups

Strikes most in the prime of life (ages
30-50) There is a juvenile form

Each child of a HD parent has a 50%
chance of inheriting the disease

Presents itself through involuntary
movements of body, face and limbs;
slurred speech, unsteady gait

In some families both parent and child/
children have HD at the same time

Can cause mood swings, depression/
euphoria, apathy; loss of memory,
restlessness; poor reasoning/judgement

HD is relentless, attacking over and
over again in successive generations

There is no cure, no effective treat-
ment, no remission

The cost is devastating emotionally,
socially and financially. Often persons
experience isolation/abandonment and
sometimes suicide

✓ *Hope* THROUGH RESEARCH!!

HDSA/MA

Huntington's Disease Society of America

Massachusetts Chapter

80 EAST CONCORD STREET

BOSTON, MASS. 02118

(617) 638-8333 - Serving New England

